PTM-24H

A

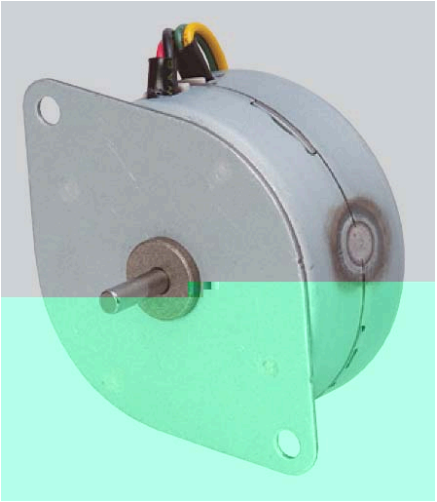

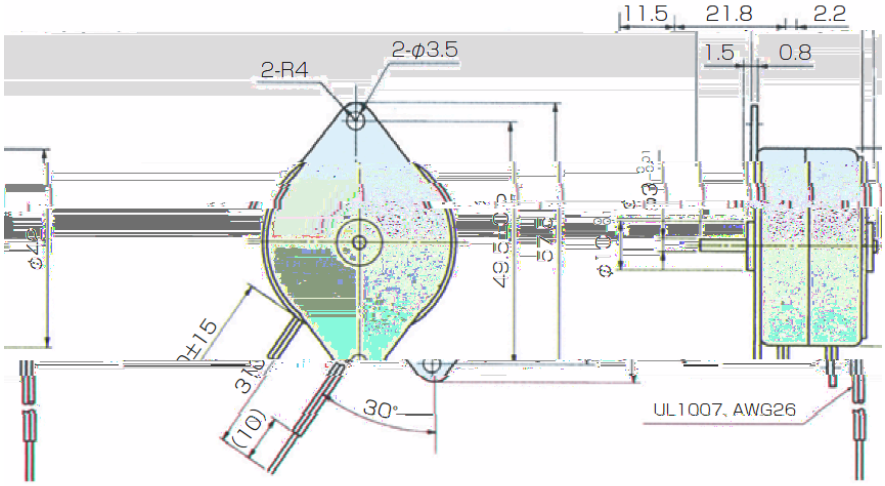

B

		PTM-24H	
AC	V	24	100
	%	± 10	
	HZ	50/60	
	mA	77/85	18/21
	rpm	250/300	
		CW/CCW	
	mN*m	22/21.5	
	K	55	
		-10~+50	
	V	AC500	AC1000
	g	160	
	#F	5.6	0.27